

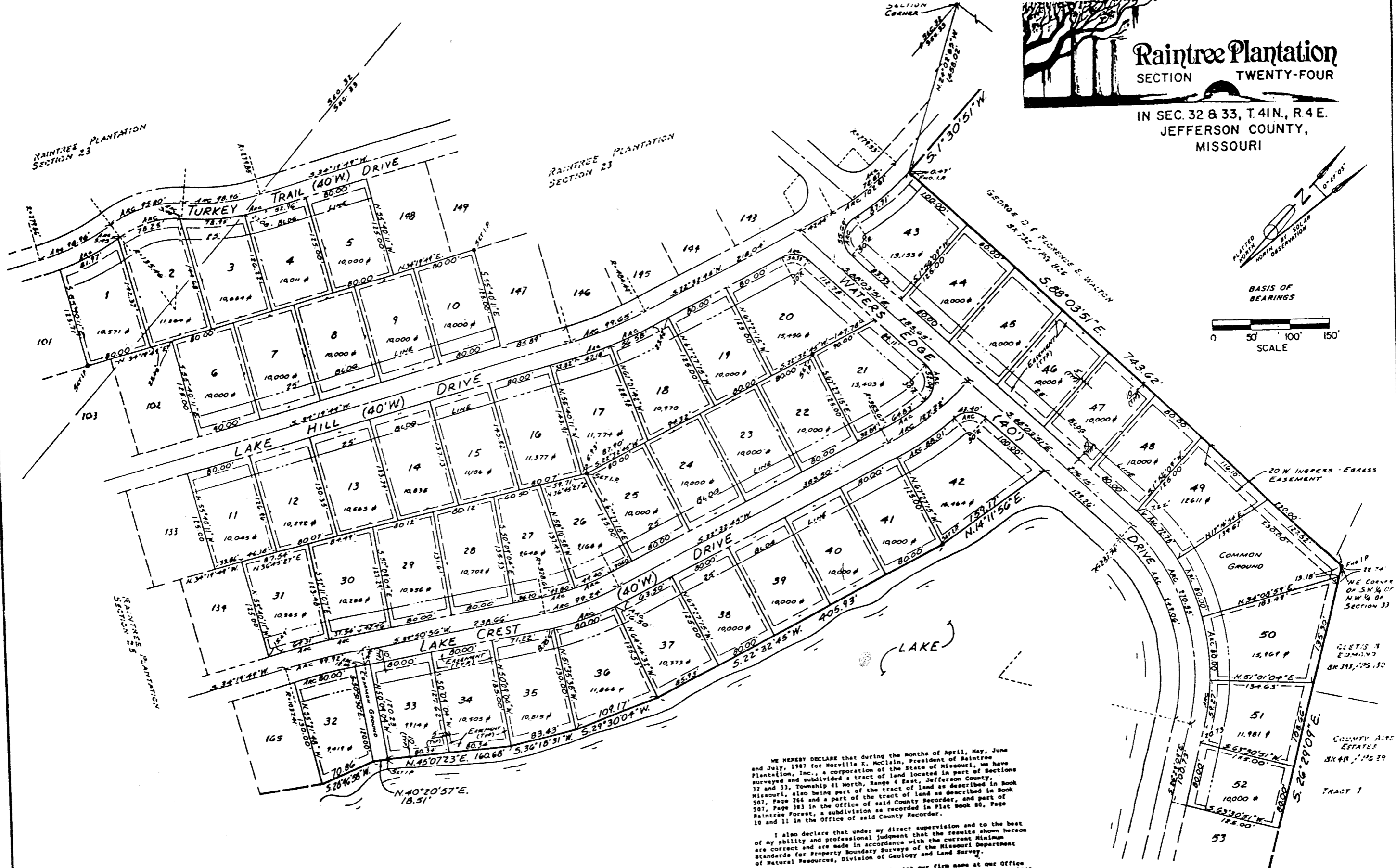

IN SEC. 32 & 33, T. 41 N., R. 4 E. JEFFERSON COUNTY, MISSOURI

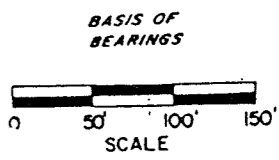
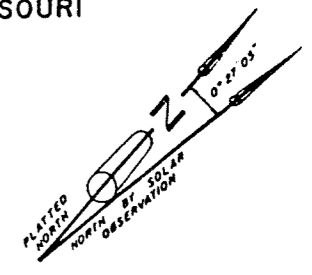

WE HEREBY DECLARE that during the months of April, May, June and July, 1987 for Norville K. McClain, President of Raintree Plantation, Inc., a corporation of the State of Missouri, we have surveyed and subdivided a tract of land located in part of Sections 32 and 33, Township 41 North, Range 4 East, Jefferson County, Missouri, also being part of the tract of land as described in Book 507, Page 266 and a part of the tract of land as described in Book 507, Page 383 in the Office of said County Recorder, and part of Raintree Forest, a subdivision as recorded in Plat Book 80, Page 10 and 11 in the Office of said County Recorder.

I also declare that under my direct supervision and to the best of my ability and professional judgment that the results shown hereon are correct and are made in accordance with the current Minimum Standards for Property Boundary Surveys of the Missouri Department of Natural Resources, Division of Geology and Land Survey.

IN WITNESS WHEREOF, we hereunto set our firm name at our Office in Jefferson County, Missouri, on this _____ day of _____, 1987.

METROPOLITAN ENGINEERING COMPANY
By George J. Timmermann, Missouri Registered Land Surveyor No. 1947



Raintree Plantation

SECTION TWENTY-FOUR

IN SEC. 32 & 33, T.41N, R.4E.,
JEFFERSON COUNTY,
MISSOURI

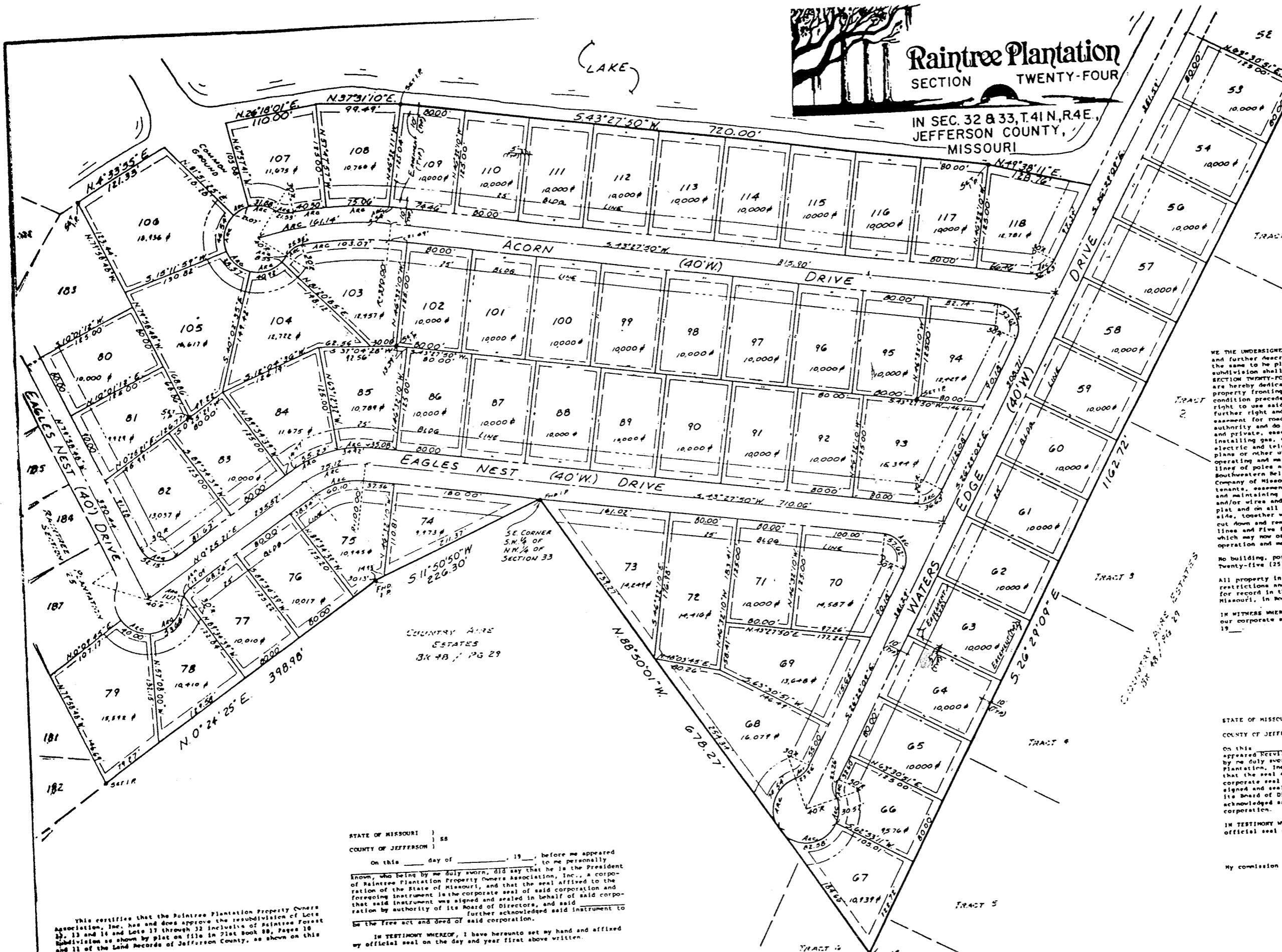
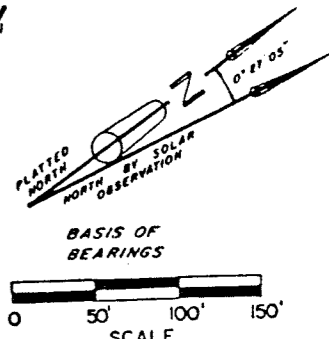

WE THE UNDERSIGNED OWNERS of the tract of land herein platted and further described in the Surveyor's Certificate have caused the same to be platted in the manner as shown hereon, which the same shall be hereafter known as RAIN TREE PLANTATION SECTION TWENTY-FOUR. The various Drives as shown upon this plat are hereby dedicated to the present and future owners of this property fronting thereon to be used for road purposes. As a condition precedent to this Dedication we hereby reserve the right to use said Drives for road purposes and reserve the right to use said Drives for road purposes and reserve the right to use said Drives for road purposes. We also reserve the right and easement for road purposes to utility companies both public and private, easements over said Drives for the purpose of installing gas, water and sewer lines and related structures, electric and telephone lines pursuant to previously submitted plans or other utilities and for the purpose of constructing, operating and maintaining electric and/or telephone lines or lines of poles and wires and appurtenances. We hereby grant to Southwestern Bell Telephone Company and to Union Electric Company of Missouri, their successors, assigns, operating tenants, easements for the purpose of constructing, operating and maintaining electric and/or telephone lines or lines of poles and wires and appurtenances on the Drives as shown upon this plat, and on all lot lines and Five feet adjacent thereto on each side, together with the right and authority to trim trees or to cut down and remove any or all trees or obstructions on said lot lines and Five feet adjacent thereto on each side as aforesaid which may now or hereafter interfere with the construction, operation and maintenance of such line or lines.

No building, porch or structure shall be located nearer than Twenty-five (25) feet from the front of the lot.

All property in this subdivision is hereby made subject to the restrictions and conditions as contained in the instrument filed for record in the Recorder's Office of Jefferson County, Missouri, in Book 372 at Page 1024.

IN WITNESS WHEREOF, we have hereunto set our hand and affixed our corporate seal on this _____ day of _____ 19____

RAIN TREE PLANTATION, INC.
By: Morville K. McClain

STATE OF MISSOURI)
COUNTY OF JEFFERSON) SS

On this _____ day of _____ 19____, before me appeared Morville K. McClain, to me personally known, who being by me duly sworn, did say that he is the President of Raintree Plantation, Inc., a corporation of the State of Missouri, and that the seal affixed to the foregoing instrument is the corporate seal of said corporation and that said instrument was signed and sealed in behalf of said corporation by authority of its Board of Directors, and said Morville K. McClain further acknowledged said instrument to be the free act and deed of said corporation.

IN TESTIMONY WHEREOF, I have hereunto set my hand and affixed my official seal on the day and year first above written.

Notary Public

My commission expires _____

STATE OF MISSOURI)
COUNTY OF JEFFERSON) SS

On this _____ day of _____ 19____, before me appeared _____ to me personally known, who being by me duly sworn, did say that he is the President of Raintree Plantation Property Owners Association, Inc., a corporation of the State of Missouri, and that the seal affixed to the foregoing instrument is the corporate seal of said corporation and that said instrument was signed and sealed in behalf of said corporation by authority of its Board of Directors, and said _____ further acknowledged said instrument to be the free act and deed of said corporation.

IN TESTIMONY WHEREOF, I have hereunto set my hand and affixed my official seal on the day and year first above written.

Notary Public

My commission expires _____

This certifies that the Raintree Plantation Property Owners Association, Inc. has and does approve the resubdivision of Lots 70, 71 and 72 and Lots 73 through 118 inclusive of Raintree Forest subdivision as shown by plat on file in Plat Book 88, Pages 18 and 19 of the Land Records of Jefferson County, as shown on this plat.

RAIN TREE PLANTATION PROPERTY OWNERS ASSOCIATION, INC.

President